

FRONT ELEVATION

SCALE: 1/4" = 1'-0"

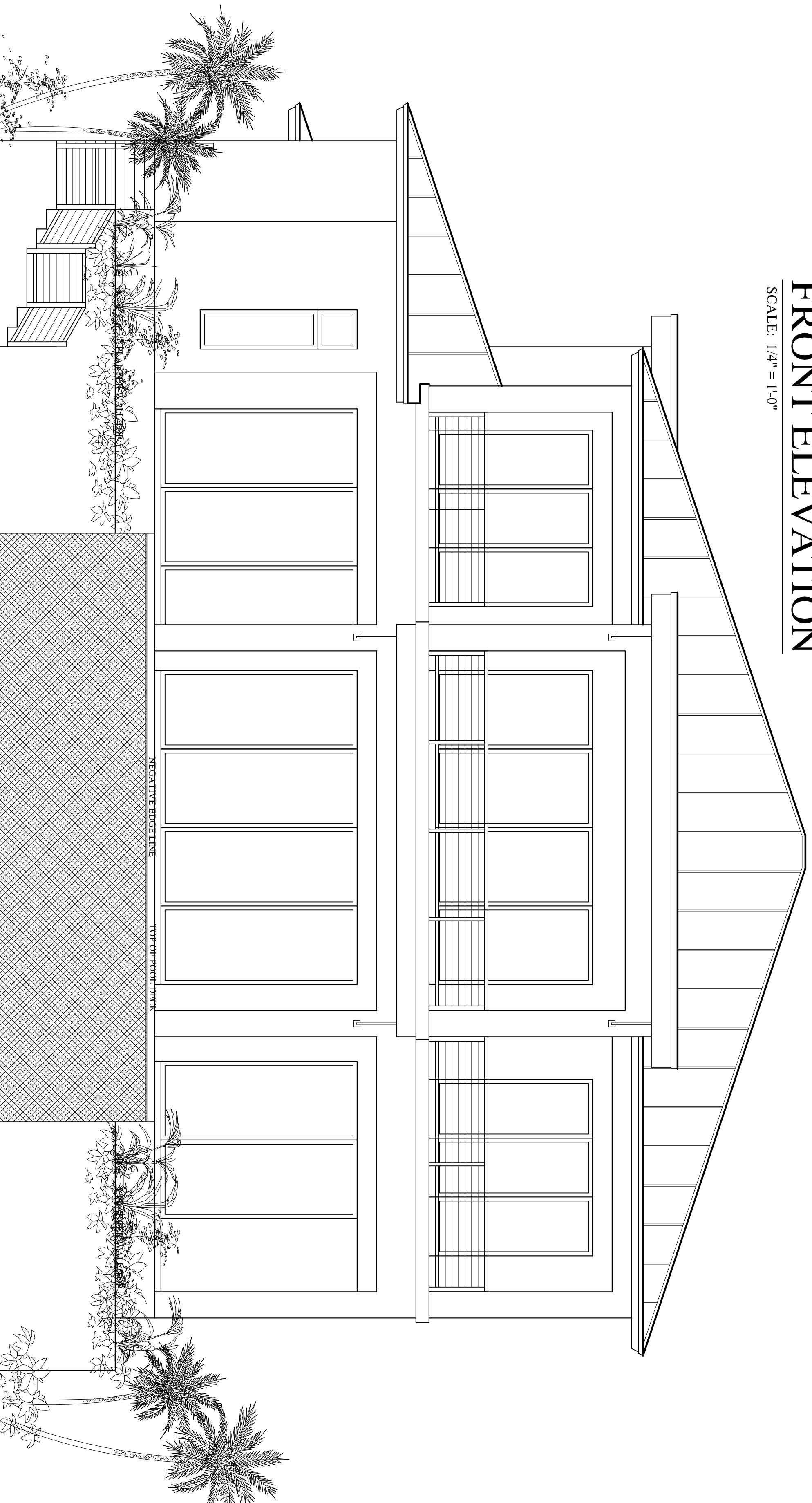

REAR ELEVATION

SCALE: 1/4" = 1'-0"

COPYRIGHT NOTICE

ALL HOMES SOLD THROUGH BOYATT DESIGN ARE PROTECTED BY COPYRIGHT. REPRODUCTION OF THESE HOME PLANS EITHER IN WHOLE OR IN PART, INCLUDING ANY FORM OF PHOTOGRAPHY, REPRODUCTION, OR TRANSMISSION IN ANY MANNER, WITHOUT THE WRITTEN PERMISSION, IS STRICTLY PROHIBITED. THE PURCHASE OF A SET OF HOME PLANS KNOWS THAT ARCHITECTS AND OTHER OWNERSHIP INTERESTS IN IT TO THE BUYER. ONE AND ONLY ONE DWELLING UNIT. THE PURCHASE OF ADDITIONAL SETS OF THAT HOME PLAN CONVEY TO THE BUYER AND CANNOT BE CONSIDERED AS MORE THAN ONE DWELLING UNIT. SIMILARLY, THE PURCHASE OF REPRODUCIBLE HOME PLANS (PELLIUM, MYLARS OR ELECTRONIC FILLS) CARRIES THE SAME COPYRIGHT PROTECTION AS MENTIONED ABOVE. IT IS GENERALLY ALLOWABLE TO USE ANY PLAN MORE THAN ONCE, AND TO AVOID ANY COPYRIGHT LICENSE AGREEMENT, IT IS NECESSARY TO CONTACT THE ARCHITECT OR DESIGNER TO RECONTACT RELEASE AND LICENSE FOR AN EXTENDED TERM AND TO ALSO MAKE MODIFICATIONS/REVISIONS IN ORDER TO CUSTOMIZE THE HOME AS THEY SEE FIT. LICENSES FROM SMOORAL BUILDINGS SHOULD BE OBTAINED. BOYATT DESIGNERS TO PROTECT ALL PARTS OF THEIR INTELLECTUAL PROPERTY AND DIGNITY OF THE ORIGINAL DESIGNER. COPYRIGHT LAW HAS BEEN REINFORCED OVER THE PAST FEW YEARS, WHICH INFRINGEMENT COULD BE PENALIZED UP TO \$100,000 PER VIOLATION. SPECIAL NOTE: COPYRIGHT LICENSE FORM IS NON-TRANSFERABLE FROM ITS ORIGINAL ISSUANCE PARTY.